



NOTES:

- Opening schedule may change according to the structural design.
- The layout of columns and beams may change according to the structural design.
- Number of steps may change according to the plinth and parking height desired.
- Thickness of walls is only proposed. It may have to change based on the structural design to avoid column/beam projections.
- The Contractor and the Consultant shall bear no responsibility whatsoever where any drawings provided by it/them in relation to the project / Said Works, does not comply with any applicable laws including the bye-laws of the building/society where such project is situated. Further, it is clarified that it shall be the responsibility of the Owner to ensure any and all compliance of the drawings provided by the Contractor/Consultant.

REV.

CONCEPT - R2

AREA STATEMENT

NOTES

FLOOR HEIGHT - 10'
 PLINTH HEIGHT- 1'6"
 NO.OF STEPS -19
 RISER HEIGHT - 6"
 WALL THICKNESS :
 EXTERNAL WALL=6"
 INTERNAL WALL=4"

ARCHITECT

NOOHA MARIYAM

Brick & Bolt
 Clayworks CBD, Shoba Alexander Plaza, Ashok Nagar, Bengaluru, Karnataka- 560025

Project
Residence for Mr. Madhu Parasuram

CRN
 CRN279825

Drg. No.
 A101

Date
 12.02.2024

Drawing Title
 SITE FLOOR PLAN

Scale
 1 : 140

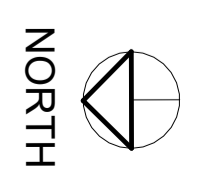

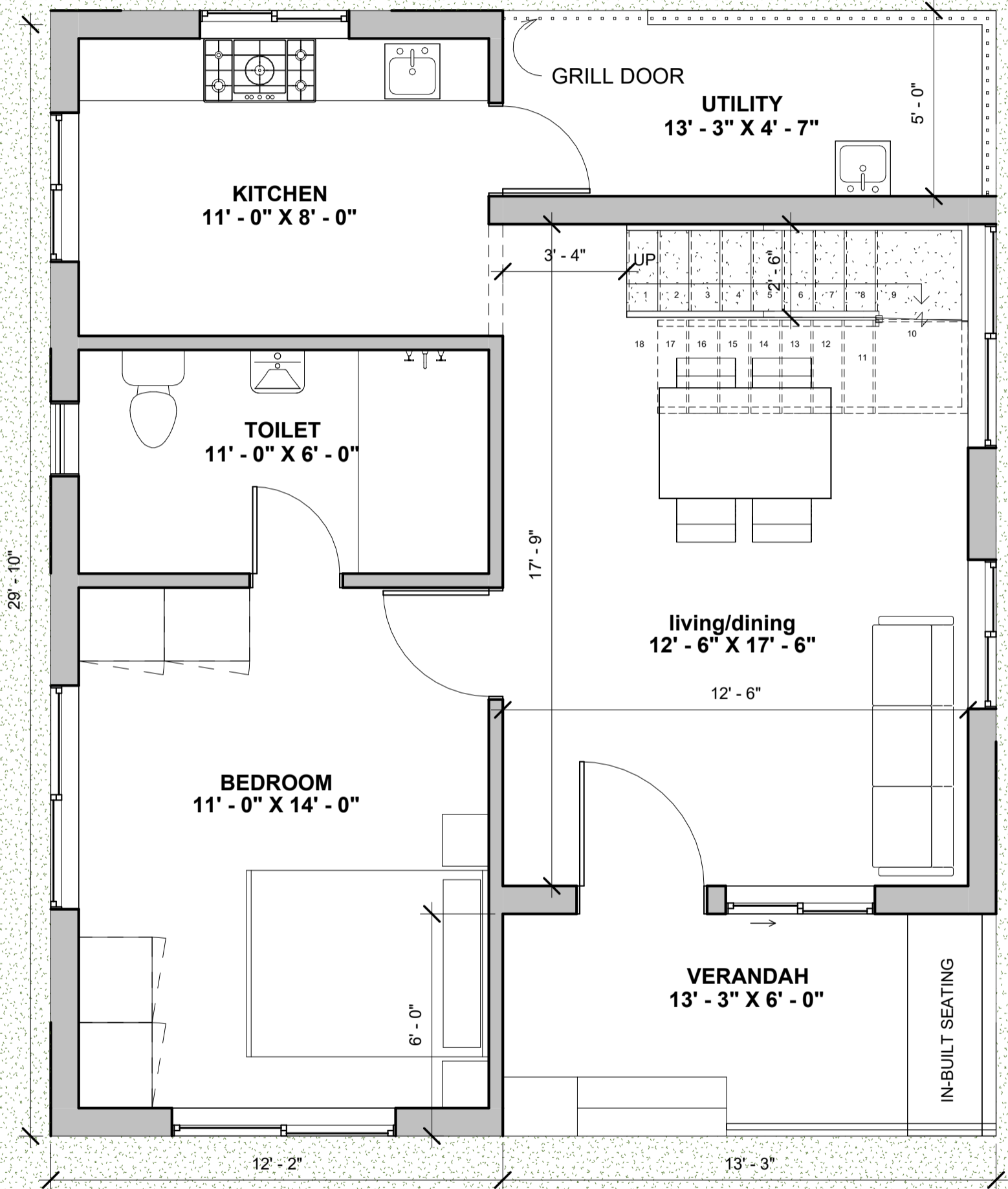

NOTES:

- Opening schedule may change according to the structural design.
- The layout of columns and beams may change according to the structural design.
- Number of steps may change according to the plinth and parking height desired.
- Thickness of walls is only proposed. It may have to change based on the structural design to avoid column/beam projections.

The Contractor and the Consultant shall bear no responsibility whatsoever where any drawings provided by it/them in relation to the project / Said Works, does not comply with any applicable laws including the bye-laws of the building/society where such project is situated. Further, it is clarified that it shall be the responsibility of the Owner to ensure any and all compliance of the drawings provided by the Contractor/Consultant.

REV.
CONCEPT - R2

AREA STATEMENT

Name	Area
ROAD LEVEL	
SITE	9661 SF
ROAD LEVEL	
GROUND FLOOR LEVEL	
UTILITY	66 SF
verandah	79 SF
BUILTUP AREA	621 SF
GROUND FLOOR LEVEL	

NOTES

FLOOR HEIGHT - 10'
 PLINTH HEIGHT- 1'6"
 NO.OF STEPS -19
 RISER HEIGHT - 6"

WALL THICKNESS :
 EXTERNAL WALL=6"
 INTERNAL WALL=4"

ARCHITECT
NOOHA MARIYAM

<p>Clayworks CBD, Shoba Alexander Plaza, Ashok Nagar, Bengaluru, Karnataka- 560025</p>	<p>Project</p> <h1>Residence for Mr. Madhu Parasuram</h1>	CRN	Drg. No.	Date	<p>NORTH</p>
		CRN279825	A106	12.02.2024	
		Drawing Title		Scale	
		GROUND FLOOR PLAN		1 : 40	

NOTES:

- Opening schedule may change according to the structural design.
- The layout of columns and beams may change according to the structural design.
- Number of steps may change according to the plinth and parking height desired.
- Thickness of walls is only proposed. It may have to change based on the structural design to avoid column/beam projections.
- The Contractor and the Consultant shall bear no responsibility whatsoever where any drawings provided by it/them in relation to the project / Said Works, does not comply with any applicable laws including the bye-laws of the building/society where such project is situated. Further, it is clarified that it shall be the responsibility of the Owner to ensure any and all compliance of the drawings provided by the Contractor/Consultant.

REV.

CONCEPT - R2

AREA STATEMENT

Name	Area
------	------

FIRST FLOOR LEVEL

BUILTUP AREA	265 SF
--------------	--------

FIRST FLOOR LEVEL

Grand total

NOTES

FLOOR HEIGHT - 10'
 PLINTH HEIGHT- 1'6"
 NO.OF STEPS -19
 RISER HEIGHT - 6"

WALL THICKNESS :
 EXTERNAL WALL=6"
 INTERNAL WALL=4"

ARCHITECT

NOOHA MARIYAM

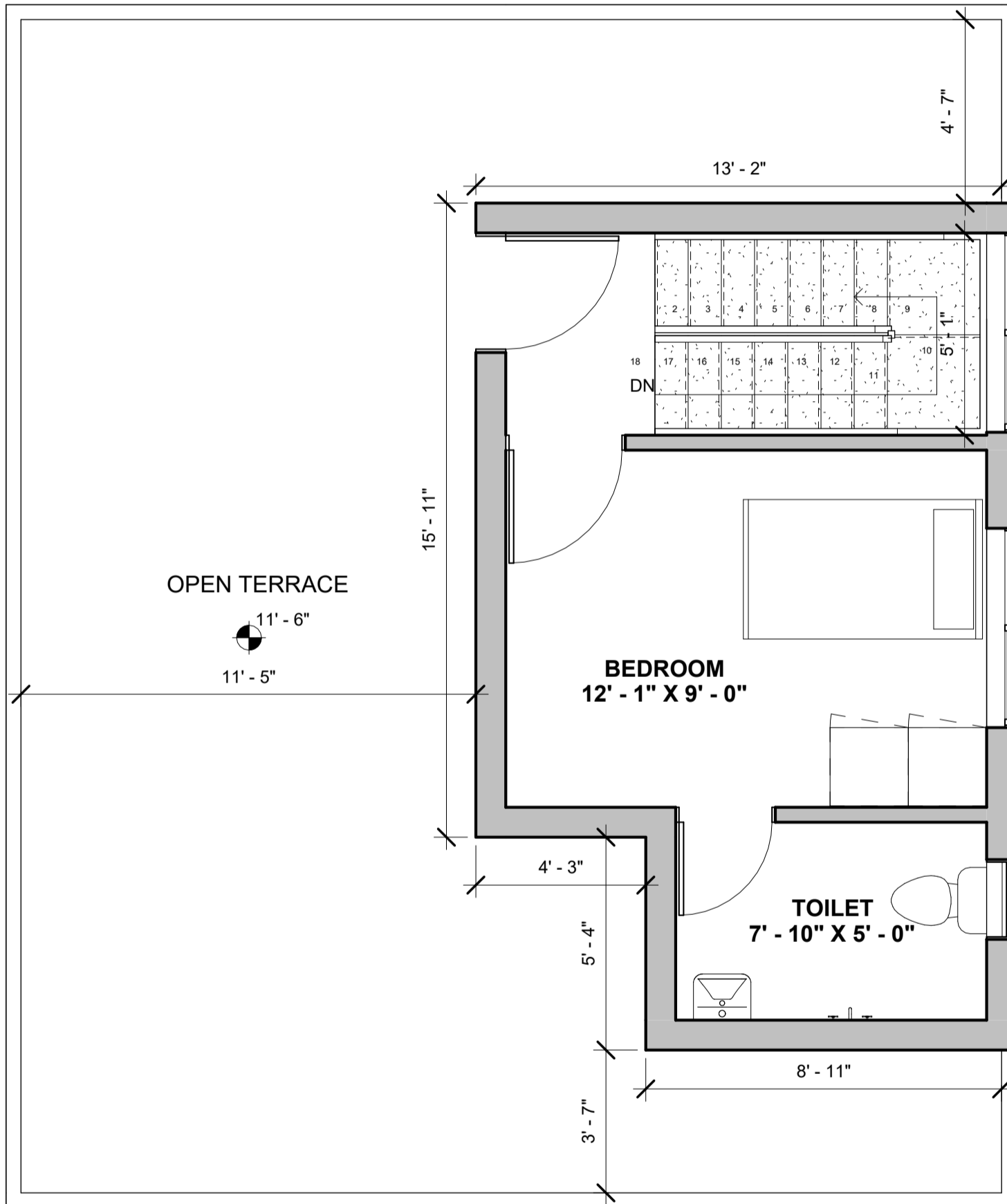

Brick & Bolt

Clayworks CBD, Shoba Alexander Plaza, Ashok Nagar, Bengaluru, Karnataka- 560025

Project

Residence for Mr. Madhu Parasuram

CRN

CRN279825

Drg. No.

A108

Date

12.02.2024

Drawing Title

TERRACE FLOOR PLAN

Scale

1 : 40

NORTH

